

xfinity
center 

XFINITY CENTER
2024



XFINITY CENTER
2024

House Keeping

Introduction

Who's Who?

House Rules

Returning Favorites

New Additions



2024 HOUSEKEEPING

- RESTROOMS OPEN/AVAILABLE IN UPPER LOT.
- PLEASE PAY ATTENTION. SILENCE CELL PHONES. IF A CALL IS NECESSARY, PLEASE STEP OUT.
- ASK QUESTIONS, DON'T BE SHY, BUT PLEASE WAIT UNTIL END OF PRESENTATION.
- PLEASE DISGARD OF ANY TRASH AFTER ORIENTATION INTO RECEPTACLES.



XFINITY CENTER

2024 WHO'S WHO?



ALLISON APPOLONEY
VICE PRESIDENT - OPERATIONS



AL FERA
GENERAL MANAGER



JAIME RIVERA
OPERATIONS MANAGER

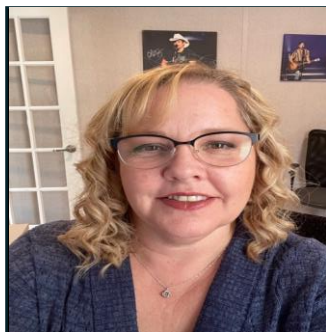

TRACY DAVIS
OFFICE MANAGER

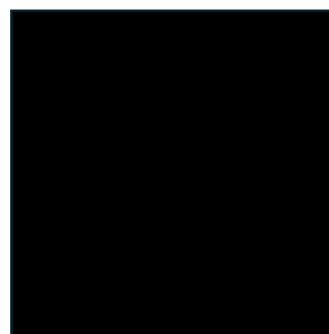

JON GIOVANNUCCI
PREMIUMS MANAGER

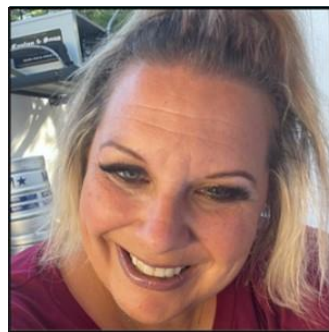

LAURA NIEDBALA
NON-PROFIT COORDINATOR



XFINITY CENTER

2024 WHO'S WHO?



LIV
CONCESSIONS SUPERVISOR

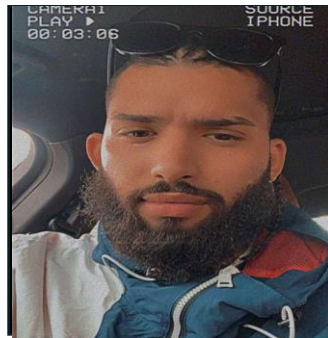

QUANDEL
CONCESSIONS SUPERVISOR



TRACY
COMMISSARY SUPERVISOR



JUAN
COMMISSARY SUPERVISOR



XFINITY CENTER

2024 WHO'S WHO?



JASON SANDOVAL
GENERAL MANAGER



DAVE SAUTER
SECURITY MANAGER

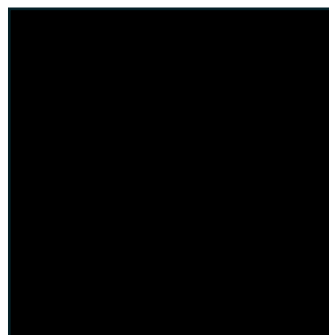

JULIAN DENNISON
REGIONAL F&B MANAGER

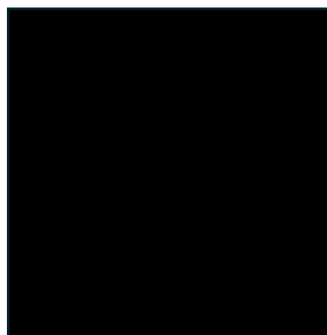

STEPHANIE VALENTI
REGIONAL PREMIUM MANAGER





2024 NOTES & HOUSE RULES

INFINITY CENTER

- UNIFORM
- ARRIVAL & EXIT
- PAYROLL
- SCHEDULING
- HOUSE RULES



XFINITY CENTER
2024 UNIFORM

BLACK PANTS, BLACK SHORTS OR BLACK CAPRI PANTS
PROVIDED LIVENATION UNIFORM SHIRT
PROVIDED LIVENATION HAT OR VISOR
CLOSED TOE SHOE OR SNEAKER
CLEAR BAG

XFINITY CENTER PHOTO ID (MUST BE VISIBLE AT ALL TIMES WHILE ON SITE)

YOU MAY WEAR A SOLID COLOR LONG SLEEVE SHIRT **UNDER** YOUR UNIFORM SHIRT.
NO SWEATSHIRTS OR PERSONAL JACKETS CAN BE WORN OVER UNIFORM SHIRT.
YOU CAN PURCHASE/BORROW A LIVENATION JACKET (SEE TRACY)

XFINITY CENTER
2024 UNIFORM



JEANS



YOGA PANTS/LEGGINGS



SWEATPANTS



RIPPED PANTS



NON LIVENATION HAT



SANDALS



HEADPHONES



CROCS



BACKPACK/PURSE

INFINITY CENTER 2024 **UNIFORM**

Clothing (uniform and business attire) is clean, well maintained. Shorts are no more than one inch above the knee. Per the Health Department, socks must be worn at all times.

Hair should be neat and clean. All hair must be tied back and worn in a professional manner.

Facial hair must be neatly trimmed and maintained. For those in a food stand, per the Health Department, beard nets must be worn if facial hair is more than one inch long.

Personal hygiene must be always maintained. All associates are expected to be free of body and mouth odor. A neat and well-groomed appearance is essential when dealing with the public. Team Members not following proper hygiene standards will not be allowed to work.

Sunglasses are not to be worn.

XPINITY CENTER 2024 ARRIVAL & EXIT

TRAFFIC...it happens. CALL OR TEXT ABSENT LINE IF IT IS AN ISSUE

PARKING PASS IS ISSUED FOR LOTS 1 & 2. THOSE ARE THE ONLY LOTS YOU ARE PERMITTED TO PARK IN. THEY MUST BE DISPLAYED IN VEHICLE.

WHEN ARRIVING TO EMPLOYEE ENTRANCE, SCAN QR CODE AT GATE.

YOU ARE NOT PERMITTED TO PUNCH IN MORE THAN 5 MINUTES EARLIER THAN SCHEDULED ARRIVAL TIME.

ONCE YOU HAVE BEEN GIVEN YOUR LOCATION, HEAD DIRECTLY THERE.

PLEASE BE RESPECTFUL TO ALL PARKING & SECURITY STAFF

2024 ARRIVAL & EXIT

DO NOT BEGIN TO BREAKDOWN ANY PORTION OF YOUR STAND UNTIL A SUPERVISOR OR MANAGER HAS GIVEN THE "GO-AHEAD".

DO NOT LEAVE THE VENUE UNTIL YOUR STAND HAS BEEN CHECKED AND APPROVED BY A SUPERVISOR OR MANAGER.

IF HEADING TO COMMISSARY OR OFFICE, PLEASE BE MINDFUL AND CAREFUL OF ANY VEHICLES AND/OR EQUIPMENT.

AFTER CLOCKING OUT, HEAD DIRECTLY TO MAIN ENTRANCE & EXIT PROPERTY. YOU ARE NOT PERMITTED TO ENTER BOWL AND WATCH SHOW.

INFINITY CENTER
2024 PAYROLL

PAYDAY IS ON FRIDAY

**IF YOU HAVE ANY ISSUE WITH PAYCHECK, PLEASE EMAIL TRACY
IMMEDIATELY.**

PLEASE OPT FOR DIRECT DEPOSIT.

PLEASE KEEP YOUR INFORMATION CURRENT IN WORKDAY.

XFINITY CENTER

2024 SCHEDULING

FULL MONTH WITH ALL INFORMATION

TWO WEEKS – CUTS IF NEEDED.

75% ATTENDANCE

ATTENDANCE LINE – CALL OR TEXT IF UNABLE TO WORK SHIFT – 508.594.9314

ROTATING SCHEDULE (PODs)

XFINITY CENTER

2024 HOUSE RULES

THINGS WE SHOULD NOT BE DOING IN FRONT OF GUESTS... **EVER**



SMOKING / VAPING



EATING



CELL PHONE USE

SMOKE BREAKS (WHEN PERMITTED) ONLY TO HAPPEN NEAR F&B OFFICE *(OUT OF GUEST VIEW)*

2024 HOUSE RULES

IF SOMETHING IS BEING SOLD IN YOUR STAND, IT IS FOR SALE. IT IS NOT TO BE CONSUMED BY STAFF. **i.e. SODA, WATER, SNACKS, PIZZA**

FOOD REMAINING AT THE END OF THE EVENING **CANNOT** BE BROUGHT HOME. IT IS TO BE LOGGED AS SPOILAGE & DISCARDED.

ONLY ITEMS AT YOUR STAND SHOULD BE SOLD FROM YOUR STAND. YOU ARE NOT PERMITTED TO BRING DIFFERENT PRODUCT FROM A DIFFERENT LOCATION AND SELL AT YOUR STAND. YOU ALSO CAN NOT BRING IN OUTSIDE ITEMS TO YOUR LOCATION TO SELL. **i.e. SPECIAL OR DIFFERENT MIXERS**

XFINITY CENTER

2024 HOUSE RULES

BY THE CHANCE THAT MEDIA WANTS TO SPEAK TO YOU WHILE WORKING,
YOUR ANSWER SHOULD ALWAYS BE **"NO COMMENT"**.

YOU ARE NOT TO TAKE AND/OR POST PHOTOS OR VIDEOS WHILE WORKING.
PHOTOS SHOULD **NEVER** BE TAKEN OF ANYTHING BACKSTAGE OR DURING
ANY PART OF SOUND CHECK.

BE VERY CAREFUL WHAT YOU POST AND WHAT INFORMATION YOU SHARE ON
SOCIAL MEDIA.

XFINITY CENTER 2024 HOUSE RULES

SHOULD AN ARTIST BE WALKING IN VENUE OR BACKSTAGE, **NEVER** ASK FOR A PHOTO OR AUTOGRAPH.

DO NOT WANDER THE VENUE. YOU SHOULD BE AT YOUR WORK LOCATION OR F&B OFFICE WHILE ON SITE. YOU SHOULD NOT BE CUTTING THROUGH THE BOWL FOR ANYTHING ONCE VENUE DOORS ARE OPEN. YOU SHOULD NOT BE WATCHING THE SHOW.

PROMO ITEMS AND/OR GIVEAWAYS ARE NOT INTENDED FOR STAFF, GUESTS ONLY.

XFINITY CENTER

2024 HOUSE RULES

DO NOT ARRIVE TO WORK UNDER ANY LEVEL OF
IMPAIRMENT...*ALCOHOL/DRUGS/MEDICATION*

EVERY SINGLE TRANSACTION MUST BE RUNG INTO YOUR POS.

WE ARE A 100% CASHLESS VENUE. UNDER NO CIRCUMSTANCES CAN YOU
ACCEPT CASH FROM A GUEST FOR PAYMENT.

YOU CANNOT SOLICIT TIPS FROM GUESTS. YOU CANNOT PUT OUT A TIP CUP.

XFINITY CENTER 2024 HOUSE RULES

ID POLICY

To purchase alcoholic beverages, a patron must present one of the following forms of identification.

A valid Massachusetts issued Driver's License, which indicates that the patron is at least 21 years of age.

A valid Massachusetts issued Liquor Identification Card, which indicates that the patron is at least 21 years of age.

A valid Massachusetts issued Identification Card, which indicates that the patron is at least 21 years of age.

A valid United States issued Passport Identification Booklet, or a valid United States issued Passport Card, which indicates that the patron is at least 21 years of age. *All other passports not issued by the United States government must have a United States Custom Stamp, printed in English and indicate that the patron is at least 21 years of age or older.

A valid United States issued Military Identification Card, which indicates that the patron is at least 21 years of age.

Any guests under the age of 26 with a valid out of state drivers license or state ID card must have their identification verified via electronic ID check at venue guest services.

Any guests under the age of 26 with a valid passport or military ID must also produce another form of identification (such as a credit card, with a signature to compare signatures), which substantiates the person's identity.

Any patron in the possession of alcoholic beverages on premises may be requested at any time to produce valid identification which must satisfy the foregoing requirements. No refunds will be offered for confiscated alcoholic beverages. Any patron who presents false identification or who passes alcohol to a minor may be subject to eviction and arrest. Any patron who passes alcohol to another patron who is unable to provide an acceptable form of identification as listed above may be subject to eviction. We will not serve more than two alcoholic beverages to a patron at one time.

POURING POLICY

ALL MIXED DRINKS MUST BE POURED USING A PROVIDED MEASURED POURER. A **SINGLE** IS DEFINED AS (1) FILL OF THE SMALL CUP ON JIGGER. A **DOUBLE** IS DEFINED AS (1) FILL OF LARGE CUP OF JIGGER.

XFINITY CENTER 2024 HOUSE RULES

SHOULD YOU SUFFER ANY INJURY WHILE AT WORK, IT MUST BE REPORTED AND AN ACCIDENT REPORT FILED. PLEASE NOTIFY ANY SUPERVISOR OF INJURY IMMEDIATELY NO MATTER HOW MINOR.

ALL UNIFORM SHIRTS, HATS & ID'S MUST BE RETURNED WHEN YOUR WORK FOR THE SEASON HAS CONCLUDED.

A NO CALL/NO SHOW OR LEAVING PRIOR TO AN EVENT ENDING (WITHOUT APPROVAL) MAY LEAD TO IMMEDIATE TERMINATION.

IN THE EVENT THAT SEVERE WEATHER OCCURS DURING A SHOW, YOU WILL BE DIRECTED WHERE TO GO.

XFINITY CENTER

2024

POS

XFINITY CENTER 2024 POS

IF YOU ARE WORKING A LOCATION THAT HAS A PERMANENT “COUNTERTOP” POS UNIT, THE UNIT WILL ALREADY BE IN PLACE AT LOCATION. YOU WILL SIMPLY NEED TO LOG IN USING YOUR UNIQUE PIN.

IF YOU ARE WORKING A LOCATION THAT USES HANDHELD POS DEVICES, THEY WILL BE DELIVERED TO YOU AFTER YOU HAVE ARRIVED AT YOUR LOCATION. YOU WILL SIMPLY NEED TO LOG IN USING YOUR UNIQUE PIN.

IT IS IMPERATIVE THAT YOU ENSURE THAT YOUR CREDENTIALS ARE LOGGED INTO THE DEVICE WHILE WORKING. IF YOU DO NOT LOG IN USING YOUR UNIQUE PIN, WE HAVE NO WAY TO TRACK TIPS THAT NEED TO BE PAID OUT TO YOU .

XFINITY CENTER
2024 POS

IF YOU ARE WORKING A LOCATION THAT HAS A PERMANENT "COUNTERTOP" POS UNIT, EACH LOCATION IS PROVIDED WITH A LABELED BLACK PLASTIC TOTE. AT THE END OF THE NIGHT, SIMPLY COVER YOUR POS TERMINAL WITH LABELED TOTE. YOU DO NOT NEED TO UNPLUG UNIT AND PLACE UNDER COUNTER.

IF YOU ARE WORKING A LOCATION THAT USES HANDHELD POS DEVICES, THEY WILL BE PICKED UP FROM YOU AFTER SALES HAVE ENDED.

IF YOU ENCOUNTER A TECHNICAL ISSUE WITH YOUR POS (HANDHELD OR PERMANENT), PLEASE NOTIFY ANY SUPERVISOR OR MANAGER IN YOUR AREA. IF YOU ARE ABLE TO PROVIDE SOME DESCRIPTION AS TO WHAT THE ISSUE IS, IT IS APPRECIATED. UNLESS SPECIFICALLY INSTRUCTED, PLEASE DO NOT UNPLUG YOUR UNIT AND BRING TO OFFICE FOR REPLACEMENT. EVERY TERMINAL IS LOGGED BY SERIAL NUMBER AND WE CAN NOT JUST SWITCH UNITS.

XFINITY CENTER

2024

END OF NIGHT LIQUOR

2024 END OF NIGHT LIQUOR

ALL PERMANENT LOCATIONS SERVING LIQUOR & WINE WILL BE PROVIDED LARGE COVERED LABELED PLASTIC TOTES. AS A BOTTLE IS EMPTIED, SIMPLY PLACE THE EMPTY LIQUOR BOTTLE INTO THE TOTE. AT THE CONCLUSION OF THE EVENING, PLEASE PLACE THE COVER ON TOTE AND LEAVE BEHIND YOUR LOCATION. THIS IS A WAY FOR US TO ALLEVIATE YOU HAVING TO PERFORM LIQUOR INVENTORY NIGHTLY AS WE CAN BALANCE EMPTY BOTTLES AGAINST SALES LEVELS.

WHEN YOU ARRIVE TO YOUR LOCATIONS, YOU WILL FIND THESE TOTES FILLED WITH REPLACEMENTS. PLEASE PLACE THEM INTO USUAL STORAGE LOCATION.

YOU DO NOT NEED TO SAVE MONIN AND/OR OWEN'S BOTTLES. THESE CAN BE DISCARDED INTO PROPER RECEPTACLES.

EVERY LOCATION WILL BE PROVIDED WITH BOTTLE TOP COVERS TO PLACE OVER ANY EXISTING OPEN BOTTLES WITH POURERS ON THEM.

XFINITY CENTER

2024

SHOW #1
NEIL YOUNG



XFINITY CENTER

2024

RETURNING FAVORITES

XFINITY CENTER

2024

RETURNING FAVORITES



VOLT BURGER  **SMASH** 



XFINITY CENTER

2024

RETURNING FAVORITES

SHAKER CUPS

**CHERRY
BOURBON
LEMONADE**

CREATED BY MIXOLOGIST SEAN KENYON



24
EACH

21
REFILL

SERVED IN A TAKE HOME SHAKER

**VODKA
LEMONADE**

CREATED BY MIXOLOGIST SEAN KENYON



24
EACH

21
REFILL

SERVED IN A TAKE HOME SHAKER

**PRICKLY PEAR
MARGARITA**

CREATED BY MIXOLOGIST SEAN KENYON



24
EACH

21
REFILL

SERVED IN A TAKE HOME SHAKER

**WATERMELON
chili
MARGARITA**

CREATED BY MIXOLOGIST SEAN KENYON



24
EACH

21
REFILL

SERVED IN A TAKE HOME SHAKER

**WILDBERRY
MOJITO**

CREATED BY MIXOLOGIST SEAN KENYON



24
EACH

21
REFILL

SERVED IN A TAKE HOME SHAKER

**STRAWBERRY
VODKA
LEMONADE**

CREATED BY MIXOLOGIST SEAN KENYON



24
EACH

21
REFILL

SERVED IN A TAKE HOME SHAKER

TRANSITIONING FROM MONIN TO OWEN'S

XFINITY CENTER

2024

RETURNING FAVORITES

SHAKER CUPS

SHAKER CUP COCKTAIL RECIPES

SHAKER CUP COCKTAILS - \$24 FOR FIRST DRINK & CUP; \$21 REFILL

Strawberry Vodka Lemonade	
Vessel: LN Shaker Cup	
Tier 1 Vodka	2.5oz
Owen's Strawberry Lemonade Mix	5oz
Build directly in shaker cup, fill with ice last	
Garnish with lemon wheel	

Cherry Bourbon Lemonade	
Vessel: LN Shaker Cup	
Tier 1 Bourbon	2.5oz
Owen's Cherry Lemonade Mix	5oz
Build directly in shaker cup, fill with ice last	
Garnish with lemon wheel	

Watermelon Chili Margarita	
Vessel: LN Shaker Cup	
Tier 1 Tequila	2.5oz
Monin Spicy Watermelon Mix	5oz
Build directly in shaker cup, fill with ice last	
Garnish with lime wheel	

Wildberry Mojito	
Vessel: LN Shaker Cup	
Tier 1 Rum	2.5oz
Wildberry Mojito Batch Mix	5oz
Build directly in shaker cup, fill with ice last	
Garnish with lime wheel	

Gin & Juice Tropical Punch	
Vessel: LN Shaker Cup	
Still G.I.N.	2.5oz
Tropical Punch Batch Mix	5oz
Build directly in shaker cup, fill with ice last	
Garnish with lime wheel	

Prickly Pear Margarita	
Vessel: LN Shaker Cup	
Tier 1 Tequila	2.5oz
Monin Prickly Pear Mix	5oz
Build directly in shaker cup, fill with ice last	
Garnish with lime wheel	

XFINITY CENTER

2024

RETURNING FAVORITES

RED BULL

RED BULL PROGRAMMING

WHERE SODA IS SOLD:

Red Bull Original

Red Bull Sugar Free

WHERE COCKTAILS ARE SOLD:

Red Bull Original

Red Bull Sugar Free

Red Bull Red Edition Watermelon



RED BULL COCKTAIL \$20

Permanent bars where Red Bull is sold

Portables/carts where Red Bull is sold

- Sold in 20oz mason jar in GA, double cup in VIP**
- **Single pour** of premium vodka
 - Fill cup with Red Bull, customer gets the remainder in can (i.e. the perfect pour)

XFINITY CENTER

2024

RETURNING FAVORITES

LIQUID DEATH

LIQUID DEATH PROGRAMMING



STILL AND SPARKLING



SPARKLING FLAVORS

All venues are transitioning to 19.2oz cans in 2024

XFINITY CENTER

2024

RETURNING FAVORITES

ADD A SHOT

ADD A SHOT SETUPS

STANDARD - CROWN OR FLAVOR(S)

SELECT VENUES-JACK FLAVOR(S) ONLY



BACARDI HUTS



BAMBOO PIRANHA



MARGARITA CART



Activate V
Go to Setting

XFINITY CENTER

2024

RETURNING FAVORITES

KOOZIES

KOOZIES



\$5

BOTH KOOZIES



2024 KOOZIES FIT ALL SIZE CANS

BEST PRACTICES

- No snap frame signage
- Display on cans or with clips only

XFINITY CENTER

2024

NEW ADDITIONS

XFINITY CENTER

2024

NEW ADDITIONS



XFINITY CENTER

2024

EVENT SPECIALS

XFINITY CENTER

2024

EVENT SPECIALS

NEW KIDS ON THE BLOCK

CREATED BY MIXOLOGIST SEAN KENYON

SERVED IN A TAKE HOME SHAKER

24 EACH **21** REFILL

SAMMY HAGAR & THE CIRCLE

STRAWBERRY RUM LEMONADE

CREATED BY MIXOLOGIST SEAN KENYON

LIVE LIVE NATION

SERVED IN A TAKE HOME SHAKER

22 EACH | **19** REFILL

THE SHARP DRESSED SIMPLE MAN TOUR

CHERRY BOURBON LEMONADE

CREATED BY MIXOLOGIST SEAN KENYON

SERVED IN A TAKE HOME SHAKER

24 EACH **19** REFILL

XFINITY CENTER

2024

BAR BEST PRACTICES

BEST PRACTICES



Whenever possible, order 1L bottles over 750mL bottles.



The only acceptable fresh lemon and lime juices to use in cocktail recipes are Twisted Alchemy juices.



Jiggers are **mandatory**. Standard pours*: single: 1.25oz, double/shaker cup: 2.5oz (**unless pour is limited by local requirements*).



All garnishes are prepped/cut **daily** and discarded at the end of the show. Pre-cut garnishes are also acceptable, purchased no earlier than one day before the show.

- **All Bars:** Lemon and lime wheels
- VIP: lemon and lime wedges, cucumber wheels, and tajin
- Top Shelf carts: lemon and lime wedges
- Dedicated N/A bars: cucumber wheels and tajin



Back bars should be labeled accordingly using a label maker. Ensure a photo of back bar setups is approved and included at each bar. There should be no personal items on the back bar. **REMINDER:** our venues are strawless. All straws are by request only and should be kept out of guest view. Bamboo Piranha straws are approved.



Make sure pour spouts are the same color/material throughout the display. Begin phasing out posi-pours. Recommended bar tools can be purchased through Ed Don via your Live Nation GM. Click here to view the [Ed Don order guide](#) and [Ed Don SOPs](#)



No branded bar mats in VIP, Top Shelf, and linear bars. Any branded bar mats should be representative of what is at the stand.



Fill cups **all the way** with ice. **Ice last** for all shaker cocktails. Putting ice in the cup last allows us to ensure we are pouring the proper amount of liquor and prevents the drink from getting watered down as we build it.

XFINITY CENTER

2024

KURT MOODY



PATRICK HENRY
CREATIVE PROMOTIONS

XFINITY CENTER

2024

PRODUCTS

CANS

DOMESTIC - \$14



25oz



24oz



24oz

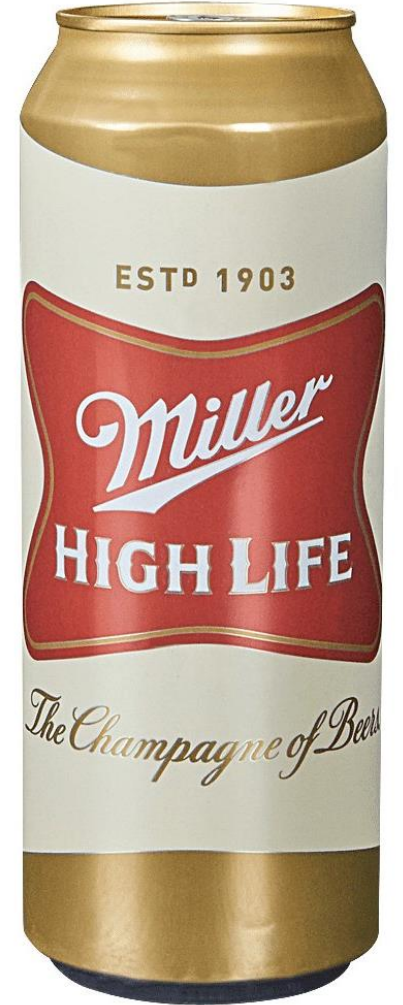

24oz

PREMIUM - \$16



24oz



24oz



24oz



24oz

CRAFT - \$18



25oz



19.2oz



19.2oz



19.2oz

CRAFT - \$18

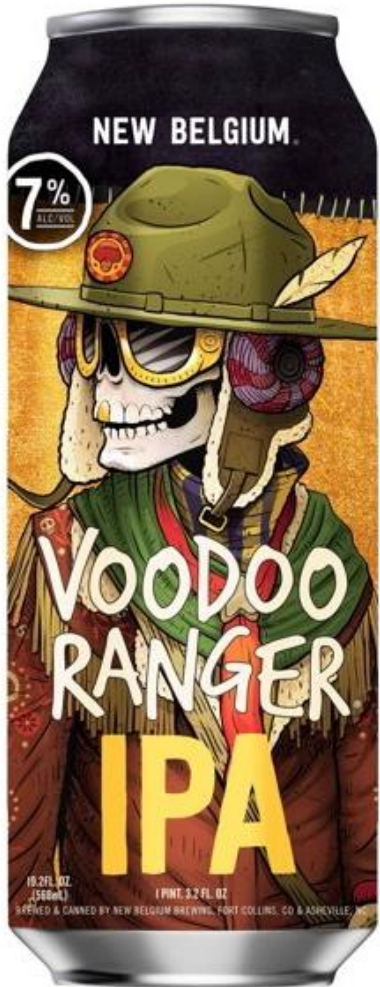

19.2oz



19.2oz

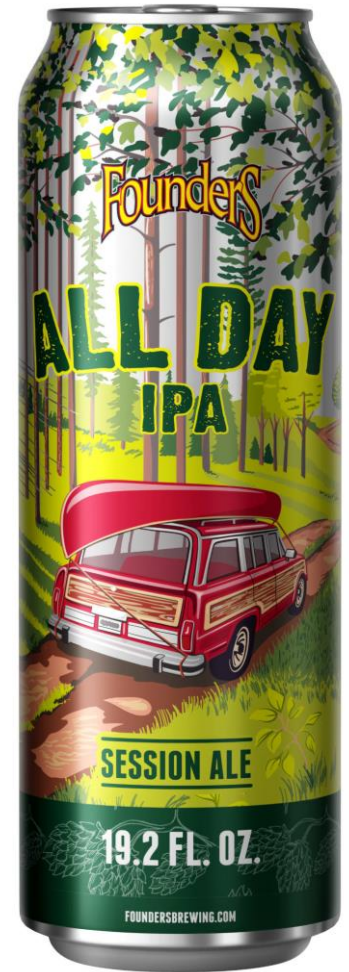

19.2oz

HARD SELTZER - \$16



25oz

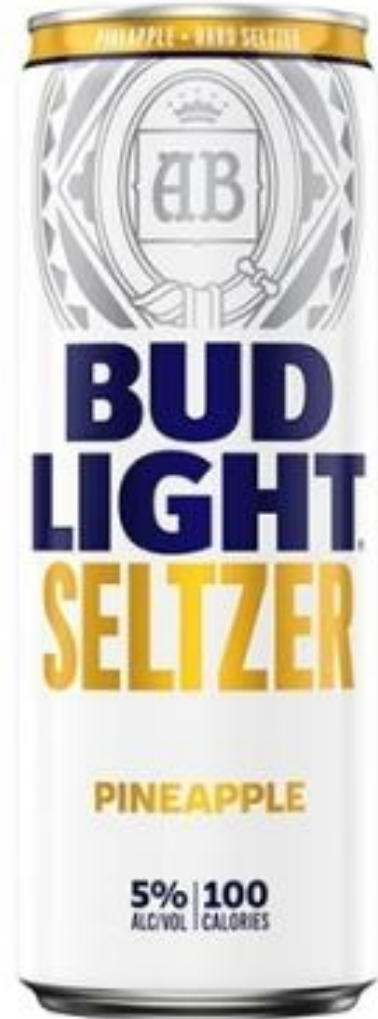

25oz

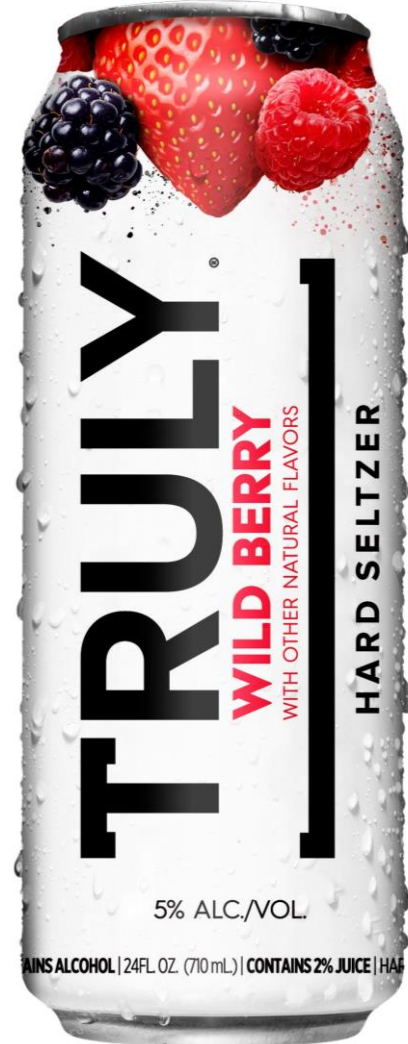

24oz



19.2oz

MALTERNATIVE - \$16

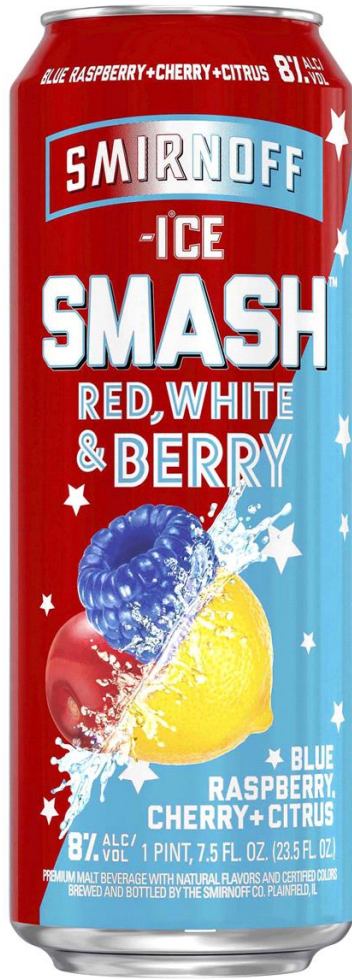

23.5oz



23.5oz



24oz

LIQUOR

2024 CONCESSIONS

PREMIUM - \$13 SINGLE / \$21 DOUBLE



Vodka



Gin



Rum



Rum



Tequila



Bourbon/Rye



Whiskey

2024 CONCESSIONS

ULTRA PREMIUM - \$16 SINGLE / \$24 DOUBLE



Vodka



Gin



Rum



Tequila



Tequila



Bourbon/Rye



Bourbon/Rye



Bourbon/Rye



Whiskey



Scotch



Cognac

2024 CONCESSIONS

LUXURY - \$20 SINGLE / \$28 DOUBLE



2024 CONCESSIONS

LIBRARY - \$33 SINGLE / \$41 DOUBLE

SERVES IN A TOSWARE 12OZ ROCKS CUP



Vodka



Rum



Tequila



Tequila



Tequila



Bourbon/Rye



Whiskey

WINE

TIER 1 - HOUSE

BOTTLE - \$38



**DARK HARVEST
CHARDONNAY**



**DARK HARVEST CABERNET
SAUVIGNON**

TIER 2 - PREMIUM

BOTTLE - \$48



CHATEAU STE
MICHELLE ROSE



CHATEAU STE MICHELLE
SAUVIGNON BLANC



CHATEAU STE MICHELLE
CHARDONNAY



CHATEAU STE MICHELLE
LIGHT CHARDONNAY



PROPHECY
PINOT NOIR



PROPHECY
CABERNET SAUVIGNON

TIER 3 – ULTRA PREMIUM

BOTTLE - \$58



LA MARCA
PROSECCO

CHANDON
BRUT

DOMAINE STE MICHELLE
BRUT ROSE

CHATEAU STE MICHELLE
LUXE SPARKLING BRUT

A TO Z
ROSE

CHATEAU STE MICHELLE
HORSE HEAVEN SAUV BLANC

SANTA MARGHERITA
PINOT GRIGIO

NOTES

WHEN **CSM LUXE SPARKLING BRUT** IS DEPLETED, WE WILL NOT REPLACE

WHEN **A TO Z ROSE** IS DEPLETED, WE WILL NOT REPLACE WITH **CSM INDIAN WELLS ROSE**

TIER 3 – ULTRA PREMIUM

BOTTLE - \$58



A TO Z
PINOT NOIR



CHATEAU STE MICHELLE INDIAN
WELLS CABERNET SAUVIGNON



MACMURRAY
ESTATE PINOT NOIR



ERATH
PINOT NOIR



A TO Z
CHARDONNAY



CHATEAU STE MICHELLE
INDIAN WELLS RED BLEND

NOTES

WHEN **A TO Z PINOT NOIR** IS DEPLETED, WE WILL NOT REPLACE / WHEN **A TO Z CHARDONNAY** IS DEPLETED, WE WILL REPLACE WITH **CSM INDIAN WELLS CHATEAU STE MICHELLE CANOE RIDGE CABERNET** WILL BE ADDED ONCE **STAG'S LEAP ARTEMIS** IS DEPLETED OUT OF SIGNATURE SERIES.
CHATEAU STE MICHELLE COLD CREEK CABERNET WILL BE ADDED ONCE **STAG'S LEAP FAY** IS DEPLETED OUT OF SIGNATURE SERIES.

TIER 4

SIGNATURE SERIES



VUEVE
CLICQUOT
\$99



DOM
PERIGNON
\$325



SIMI
CHARDONNAY
\$75



STAG'S LEAP NAPA HANDS
OF TIME CHARDONNAY
\$75



CAKEBREAD
CHARDONNAY
\$80



PATZ & HALL SONOMA COAST
CHARDONNAY
\$85

NOTES

WE WILL ADD **CHAMPAGNE NICOLAS FEUILLATTE BRUT**, WHEN **CHATEAU STE MICHELLE LUXE** IS DEPLETED OUT OF TIER 3

WHEN **STAG'S LEAP NAPA HANDS OF TIME** IS DEPLETED, WE WILL NOT REPLACE.

TIER 4

SIGNATURE SERIES



FAR NIENTE
CHARDONNAY

\$110



FLOWERS
PINOT NOIR

\$85



REX HILL SEVEN SOILS
CHARDONNAY

\$75



ORIN SWIFT
PALERMO CABERNET

\$105



SILVER OAK
CABERNET

\$110



STAG'S LEAP
ARTEMIS CABERNET

\$110

NOTES

WHEN **STAG'S LEAP ARTEMIS** IS DEPLETED, WE WILL NOT REPLACE.

TIER 4

SIGNATURE SERIES



SHAFER ONE POINT
FIVE CABERNET
\$175



STAG'S LEAP
FAY CABERNET
\$180



THE PRISONER
RED BLEND
\$90



ORIN SWIFT
PAPILLON RED BLEND
\$105

NOTES

WHEN **STAG'S LEAP FAY** IS DEPLETED, WE WILL NOT REPLACE.

ARTIST SERIES

PREMIUM



MAISON #9
ROSE
\$48

POST MALONE

PREMIUM



HAMPTON WATER
ROSE
\$48

JON BON JOVI

PREMIUM



MAISON MARCEL
ROSE
\$48

DJ D-NICE

PREMIUM



SUN GODDESS
SAUVIGNON BLANC
\$48

MARY J. BLIGE

ULTRA PREMIUM



DREAMING TREE
CHARDONNAY
\$58

DAVE MATTHEWS

GLASSWARE



9oz Squat Cup
RP & Associates Plastic Carafe



Tosware Flute(9oz)
For champagne & sparkling



Tosware Jr. Vino (14oz)
Tosware Wine Carafe



BOTTLES UNDER
\$74

BOTTLES OVER
\$75

BEER/MALT

Draft Beer	Price
Large Domestic Draft	\$14
Large Premium Draft	\$16
Large Craft Draft	\$18

Packaged Beer	Price
Domestic 24/25oz	\$14
Premium 24/25oz	\$16
Craft 19.2-25oz	\$18
Domestic 16oz	\$10
Premium 16oz	\$12
Craft 16oz	\$14
Craft 12oz	\$10
Value 12oz	\$4
Non-Alcoholic Beer (all sizes)	\$8

Packaged Hard Seltzer/ Malt/RTD	Price
Hard Seltzer/Malt 19.2-25oz	\$16
Hard Seltzer/Malt 16oz	\$12
RTD Cocktail 12oz	\$13

SPIRITS

Spirits	Price (Single/ Double)
Premium	\$13/21
Ultra Premium	\$16/24
Luxury	\$20/28
Library	\$33/41

Specialty Cocktails	Price
Shaker Cup Cocktail	\$24
Shaker Cup Refill	\$21
Frozen Drink Reg/Lg	\$18/25
Red Bull Cocktail	\$20
Add a Shot Reg/Prem	\$5/7
Gelatin Shot (*combo where allowed)	\$6/2 for 10

N/A COCKTAILS

Zero Proof / Spirit Free	Price
Zero Proof Cocktail	\$18
Spirit Free Cocktail	\$12

WINE

Wine	Price
Chateau Ste. Michelle Can Wines 200mL Chardonnay, Red Blend, Rose, Bubbly	\$12
Bottle - Tier 1	\$38
Bottle - Tier 2	\$48
Bottle - Tier 3	\$58
Bottle - Signature & Artist Series	As listed

NON-ALCOHOLIC

Non-Alcoholic	Price
Liquid Death 19.2oz	\$6
Fountain Soda 16oz	\$6
Fountain Soda 32oz	\$10
Red Bull	\$7
Can Soda 12oz	\$5
Can Soda 16oz	\$6
Owen's Lemonade 24oz Classic, Strawberry, Cherry	\$8

XFINITY CENTER

2024

QUESTIONS?